

Rate C

Availability

Available to all cooperative associations which are or shall be owner-members of EKPC and which execute EKPC-approved contracts with the retail members. The electric power and energy furnished hereunder shall be separately metered for each point of delivery.

Applicability

Applicable to owner-members and retail members willing to contract for demand of 500 kW or greater and a monthly energy usage equal to or greater than 400 hours per kW of billing demand.

Monthly Rate

Demand Charge per kW of Billing Demand	\$7.17
Energy Charge per kWh	\$.038982



Billing Demand

The kilowatt demand shall be the greater of (a) or (b) listed below:

- a. The contract demand
- b. The retail member's highest demand during the current month or preceding eleven months coincident with EKPC's system peak demand. EKPC's system peak demand is the highest average rate at which energy is used during any fifteen (15)-minute interval in the below listed hours for each month and adjusted for power factor as provided herein:

<u>Months</u>	<u>Hours Applicable for Demand Billing - EPT</u>
October through April	7:00 a.m. to 12:00 noon 5:00 p.m. to 10:00 p.m.
May through September	10:00 a.m. to 10:00 p.m.

Minimum Monthly Charge

The minimum monthly charge shall not be less than the sum of (a) and (b) below:

- a. The product of the billing demand multiplied by the demand charge, plus
- b. The product of the billing demand multiplied by 400 hours and the energy charge per kWh minus the fuel base per kWh.

DATE OF ISSUE: January 7, 2020

DATE EFFECTIVE: Service rendered on and after February 1, 2020

ISSUED BY: *Anthony S. Campbell*
Anthony S. Campbell,
President and Chief Executive Officer

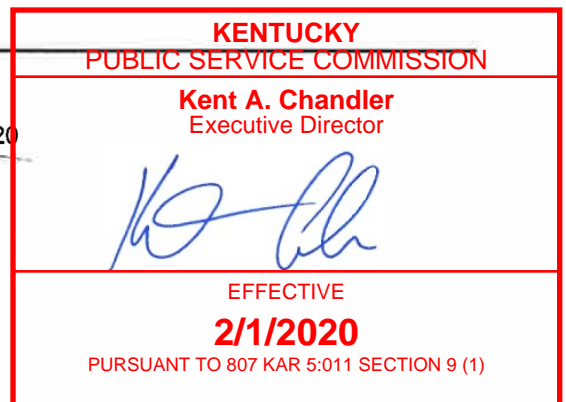

Issued by authority of an Order of the Public Service Commission of Kentucky in Case No. 2019-00003 dated December 26, 2019.